



2010

*mada*

IIDA Mid America Design Awards  
Call for Entries

## CALL FOR ENTRIES

It is with great enthusiasm that the IIDA Mid America Chapter announces MADA (Mid America Design Awards) our 3rd annual design competition and awards. We are now accepting applicants for **MADA 2010**. The awards gala will be held **Friday, April 16, 2010 in Wichita.**

### CATEGORIES INCLUDE :

- Corporate Small (0-30,000 SF)
- Corporate Large (30,001 SF +)
- Healthcare
- Hospitality
- Education & Research
- Government
- Sports/Recreation
- Sustainable Design
- Residential
- Retail
- Renovation/Restoration
- Student

### PURPOSE :

- To recognize all Interior Designers within the region, those selected for the awards will be celebrated for their work of exceptional quality and design.

### ENTRY REQUIREMENTS :

- All projects submitted must have been **completed after January 1, 2007**. Firms may submit projects in more than one category; there are no limits on the number of projects a firm may submit.

## ENTRY INFORMATION

### DEADLINES : NO EXCEPTIONS WILL BE ALLOWED

- Entry forms and payment must be received by **Monday, December 15, 2009.**
- Complete project submittals shall be received by **Thursday, February 18, 2010.**

### COST :

- IIDA Members: First Entry \$100.00  
Each additional entry: \$50.00
- Non-Members: First Entry \$150.00  
Each additional entry: \$75.00
- IIDA Student Member: First Entry: \$20.00  
Each additional entry: \$10.00
- Student Non-Member: First Entry: \$30.00  
Each additional entry: \$15.00

### INFORMATION :

- To request a Submission Kit to enter MADA 2010 please complete the entry form and return with payment to:

IIDA Mid America Chapter  
Heather Jarbara  
Krehbiel Architecture  
1300 E. Lewis  
Wichita, KS 67211

For questions regarding the entry forms, please call or email **Richele Smith** (816-547-7424) or [rsmith@bellknott.com](mailto:rsmith@bellknott.com)  
**Heather Jabara** (316-267-8233 ex. 218)  
or [heather.jabara@krehbielarchitecture.com](mailto:heather.jabara@krehbielarchitecture.com)

## CALL FOR ENTRIES

Primary Contact Name \_\_\_\_\_

Design Firm \_\_\_\_\_

Address \_\_\_\_\_

Suite/Office Number \_\_\_\_\_

City, State, Zip \_\_\_\_\_

Primary Telephone Number (        ) \_\_\_\_\_ ext. \_\_\_\_\_

Alternate Telephone Number (        ) \_\_\_\_\_

Email Address \_\_\_\_\_

IIDA Member # (if applicable) \_\_\_\_\_

| Entry Fee                                                                                            | # of Entries | Fee | Total |
|------------------------------------------------------------------------------------------------------|--------------|-----|-------|
| <b>All IIDA Members</b><br>First Entry : <b>\$100.00</b><br>Each Additional Entry : <b>\$50.00</b>   |              |     |       |
| <b>Non-Members</b><br>First Entry : <b>\$150.00</b><br>Each Additional Entry : <b>\$75.00</b>        |              |     |       |
| <b>IIDA Student Member</b><br>First Entry : <b>\$20.00</b><br>Each Additional Entry : <b>\$10.00</b> |              |     |       |
| <b>Student Non-Member</b><br>First Entry : <b>\$30.00</b><br>Each Additional Entry : <b>\$15.00</b>  |              |     |       |
| <b>Total</b>                                                                                         |              |     |       |

Check is enclosed. Make payable to **IIDA Mid America Chapter** for the amount of :

\$ \_\_\_\_\_

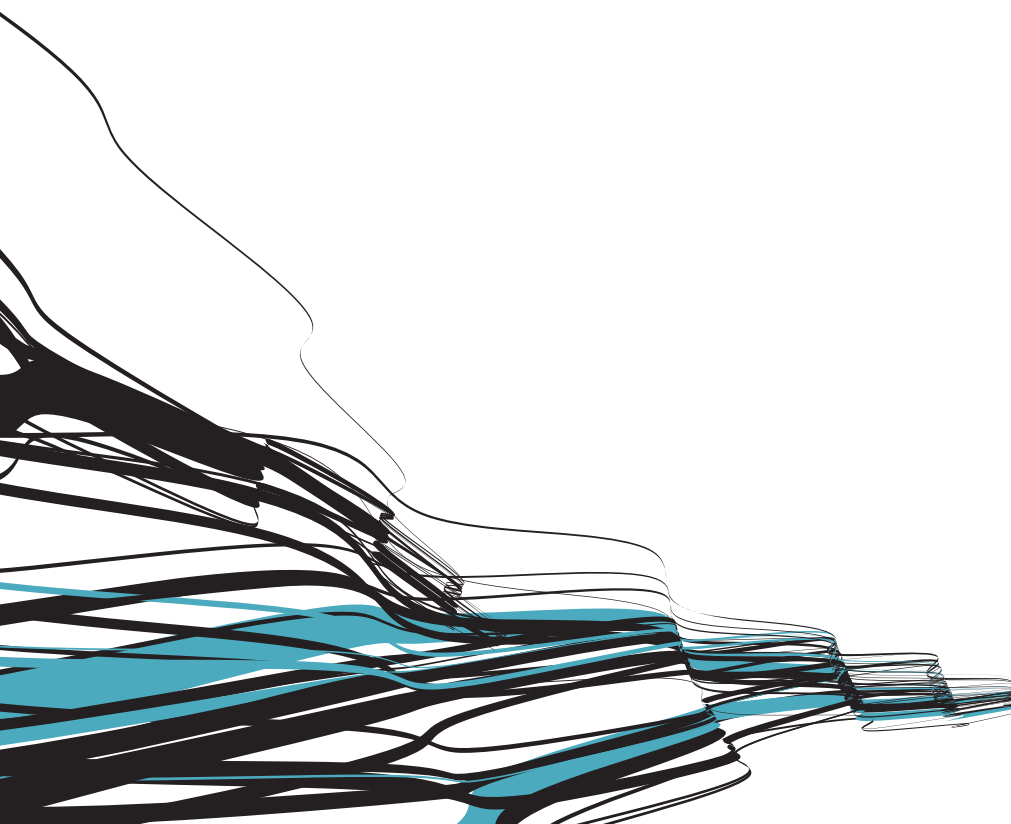

**I | I | D | A**  
INTERNATIONAL  
INTERIOR DESIGN  
ASSOCIATION  
mid america chapter

[iidamidamerica.org](http://iidamidamerica.org)